Alto Sax

The University of Cincinnati
ALMA MATER
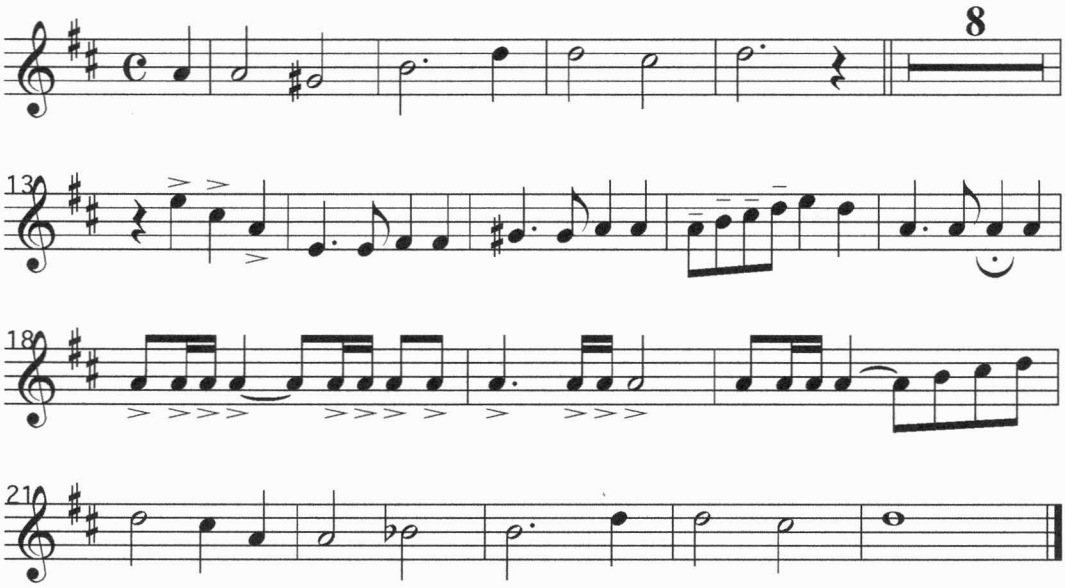
Otto Juttner